

PLEASE NOTE: Areas not specified on this map are covered under

Livingston Montana Code of Ordinances Sec. 4-41 B.

It is unlawful and punishable as a civil offense for a person to allow or permit a dog to be found running at large.

"Running at large" means a dog off the premises of the owner and not under the control of the owner or any other person either by leash or other physical means of control.

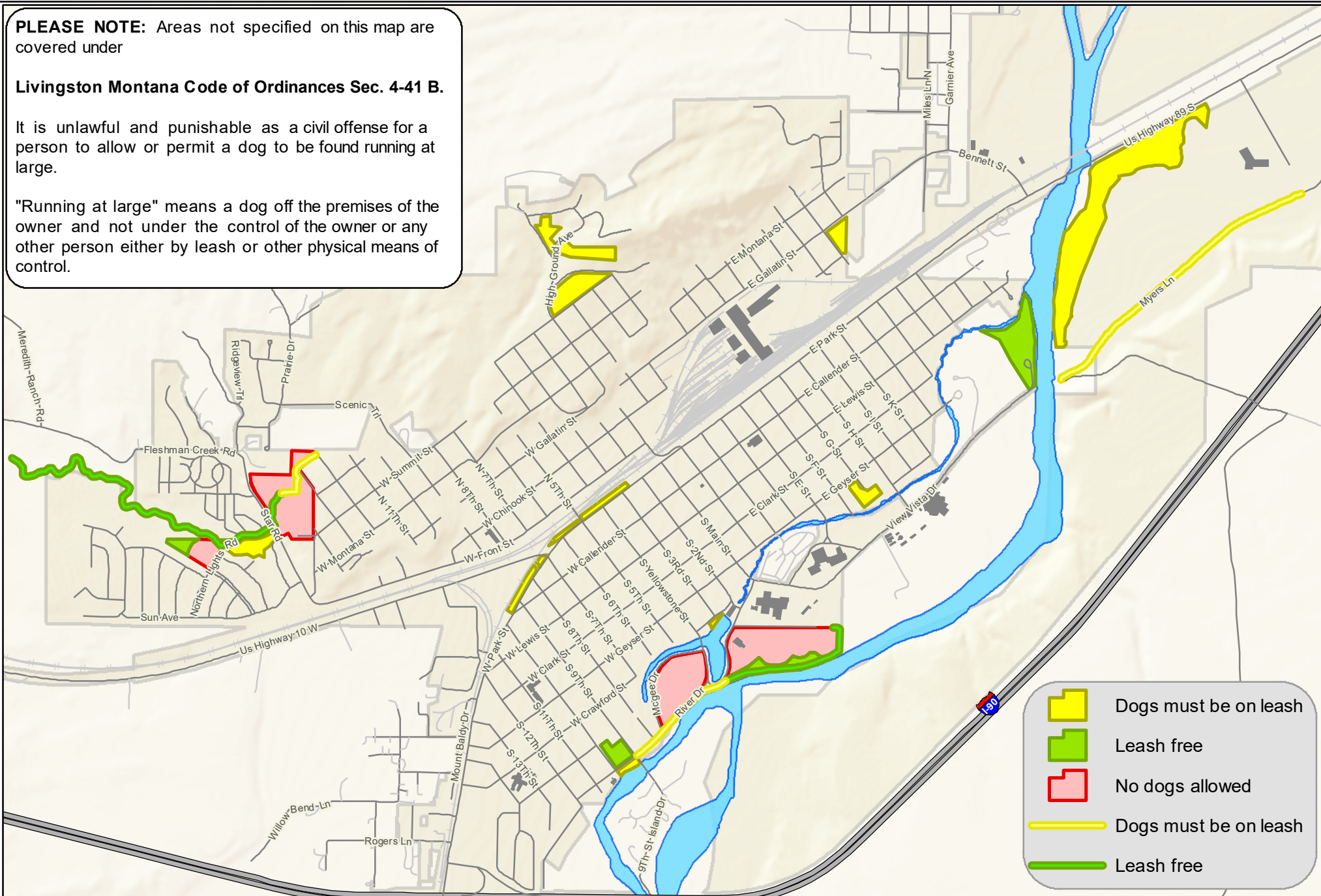

0 0.125 0.25 0.5 0.75 1 Miles



Dog Control in Livingston Parks

LIVINGSTON
Montana
GO BEYOND YELLOWSTONE

This map is for informational purposes only and not for legal, engineering or surveying purposes. Park County assumes no legal responsibility for this information and shall not be liable for any claims or damages arising out of the use of this information.
Date: 4/9/19
Author: SJAY